hat no foreign deposits.
ving safe, not way the Euro- y to end. With on decree the to meet every

ar should end controlling Eu- s the six axis- would serve as totalitarian in- w the Germanic rman Overseas for propaganda Santa Catharina Do Sul. Both e unassimilated nt populations. FS.

ovides for "ar- compromises in fore it goes into 30, 1946. That ritain wins the can be left in ngements."

art of President nationalization tering Brazilian y be good busi- f arrangements foreign banks tives: either get capital to Bra- s set by the ling banks have their bickering merely has to time limit ex-

ign banks was the constitu- nd 1937. That suddenly issued a campaign was erscores known high army and d cabinet mem- nazi forces will ie hurry to get s and not have a direct slap at rman victors. SS.

usiness proposi- excluding for- throw back to one-seventh of s done by for- ition, the exclu- n to Brazilian 00,000,000 out of ntly more than deposits.

naxis banks in nal City Bank of s of London and and Royal Bank axis banks are of South Amer- ersens bank and ie bank. Three d either partly owers or with n territory now the nazis are unds bank, Italo- d Franco-Italian

Inducted

Utah.

7.—Dr. Thomas cing Gilroy phy- cars, was induct- ny service today eld. Called from nks, he is sched- least one year. peing assumed by phell, who comes muir.



Three young actresses were happy because Judge Emmett Wilson of a Los Angeles superior court approved their contracts with Warner Bros., studio calling for average salaries of $75 a week. Left to right: Faith Dorn, 16, of New Orleans; Lorraine Gettman, 18, of Omaha, Neb., and Joan Winfield of Melbourne, Australia.

C. of C. to Meet

Special to The Mercury Herald.

SUNNYVALE, May 7.—A membership meeting of the Sunnyvale chamber of commerce will be held tomorrow night at 8 o'clock in the city hall banquet room, Mrs. Edwina A. Benner, secretary, announced today. Sunnyvale Youth clubs, under Fred J. Imhof, director, will present a program. Legionnaires will be special guests.

Lions Plan Float

MORGAN HILL, May 7.—Lions club members last night voted to enter a float in the city recreation commission's May 17 softball parade, named Harry Skeels chairman of an unnamed committee to arrange the entry. There was no speaker at the weekly dinner meeting.

"Private Lives" gives you an intimate glimpse into the lives of the great and near-great. Interesting facts about the people who make things happen are pictorially portrayed in full color next Sunday in the NEW eight page, 12 comic section which is a regular part of the Sunday edition of The Mercury Herald.

College Student Slain

MISSOULA, Mont., May 7. (AP)—Clarence Hirning, 20-year-old Montana State university student, was shot to death early today, in front of a fraternity house, apparently by a prowler attempting to steal his automobile.

Not guilty plea to a charge of failing to provide for his 10-year-old child, brought by his former wife, Ruby King, 321-B Martel, was entered in Justice of the Peace Chester W. Moore's court yesterday by Gerald Hartman, Oakland laborer. Trial was set for 10 a. m. May 13.

Thirty-day term in county jail was begun yesterday by Verl C. Watkins, 195 North Autumn, for battery. Watkins was jailed on complaint of his wife, Ida, sentenced by Justice of the Peace Grandin H. Miller. He was placed on probation for two years.

M. A. Tolosano, 52, real estate salesman, 150 Claremont, was arrested by Sheriff William J. Emig yesterday on a warrant charging petty theft, issuing a postdated check for $5 to Vernon Pashote, 1689 East Santa Clara. He was arraigned before Justice of the Peace Grandin H. Miller, who set trial for 4 p. m. today. Tolosano is at liberty on $100 cash bail.

Clara D. Noyes post, American Legion, meets tonight at 8 o'clock in the Memory post home, 325 North Third street.

Evansville, Ind., retired from the fire department at 70, announced his intention of going to London, where he could still be a fireman. . . . Dr. H. M. Cornell, 70-year-old Albuquerque, N. M., doctor, shot a hole-in-one.

Snappy 73's: Luther Chamberlain of New York, 73, marked his 53rd year as one of the nation's crack clothing salesmen. . . . George Reid, of Tacoma, Wash., 73, bicycled from Miami to St. Paul. . . . and John Stephenson, 73, of Monticello, N. Y., came down with the measles.

Sylvester Earl, 76, and Jesse Lemmon, 69, of St. George, Utah, tried vainly to get in the draft.

PAINTS
EASY TERMS
FREE
34c can Duco
with this ad (white only)
HEITZMAN'S
PAINT STORE
36 E. SANTA CLARA
BALLARD 4114

COFFEE EXPERT LAUDS NEW PACK

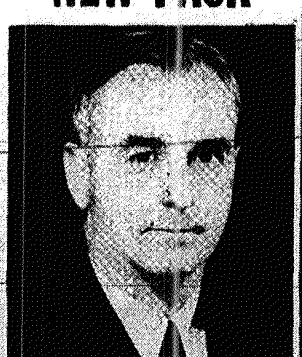

C. F. Day, 23 years a professional coffee taster

"Coffee packed by Alpine's new, special *process* stays fresh longer," says C. F. Day, independent coffee expert, after comparing

THIS MILK PAYS 2 WAYS

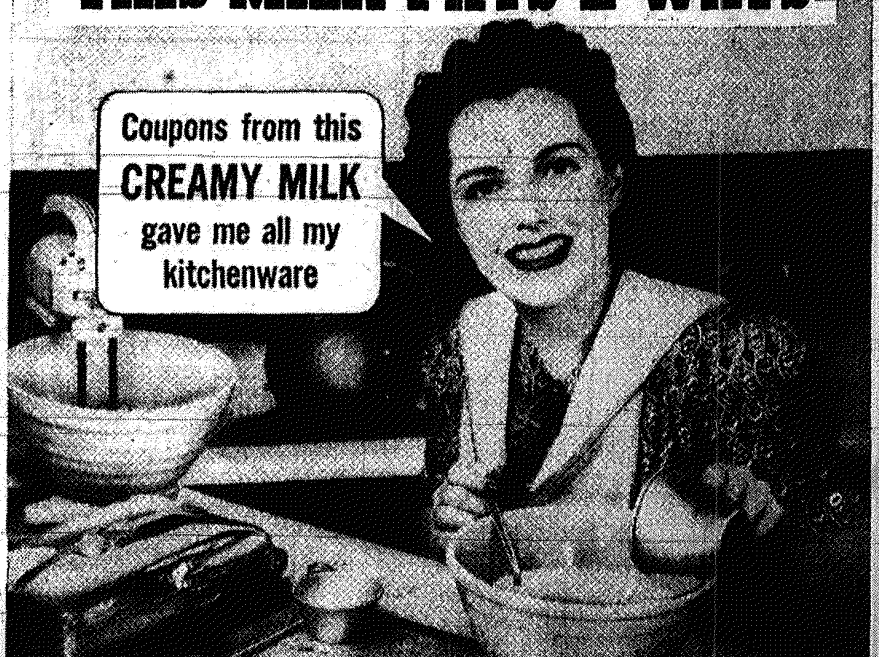

"I DIDN'T PAY A PENNY! I just used valuable Alpine coupons, and look what I've got! . . . a set of lovely silverware, electric mixer, waffle iron, percolator, aluminum pans, dishes, kitchen clock, and many other useful things. *You* can have them, too, *easily* and *quickly*. By all means, see the 1000 gifts at the Alpine Premium Store, *soon*."



"I ALWAYS WANT THE BEST. And I know I can't beat Alpine Milk for *genuine goodness*. It's made by *Nestlé's* . . . a famous, *world-wide* organization of milk *specialists*. And it's so good and creamy . . . in fact, because of a special process there's rich cream in *every drop!* That richness makes a big difference in coffee and in cooking. I'm sure you'll *never* use any other kind, *once* you taste Alpine Milk."

FREE GIFT BOOK!
Send coupon below (*or bring* it to nearest Premium Store or Station) for big, 24-page catalog showing hundreds of premiums.

SPECIAL! An invitation to discover what fine premi-

GET YOUR SERVER TODAY!
Send to