CG 18 CODE GP-501-D PKG. ____

→MAY -0-81-Z1472

EST. WGT. 3142 LBS.

(28)

PROCESSING INSTRUCTIONS: BATCH UNIT

	PROCESSES	APPROVED BY
	GP-501-D (P)	EWK 03-17-75
		DCG 03-17-75
	TYPED BY	
	emw062979	

MAKING NOTES

REMARKS

NAME: RAMAPO® GREEN B

NON-BLEEDING

INSTRUCTIONS

VAT					
DATE					
TIME					
RELEASED BY					
PRESS	12	20	21	26	(2)
NO. OF CAKES	3 x 36	2 x 42	2 x 42	3 x 40	

PRESS with AGITATION
WASH TO 4000 OHMS with 35-75°F water
TEST AFTER 3 HOURS
LOAD on 8 cars

SAMPLE
DELIVER TO

-PRESSING-

PRESSLOAD	1ST	2ND	3RD	4TH	5TH
STARTED					
CAKES USED					
WATER ON					
HRS. WASHED					
OHMS					
HRS. WASHED					
OHMS					
HRS. WASHED					
OHMS					
CAKE CONDITION					
NO. CARS LOADED					

EXPLAIN LOSSES
SAMPLED BY RELEASED BY

RECORD

-DRYING-

Dry 12 hrs at 180°F
SAMPLES Dry 12 hrs at 140°F
DELIVER TO

LUMP: - OK - WET - SALTS - CONTAMINATED
Dryer sections used:
SAMPLED BY RELEASED BY

-DRYING-

Std & Abrev Dry P & S
Sides 180 DN
Dry 12 hrs at 180°F 100
Dry 12 hrs at 140°F Use 41 Gal L/P

SAMPLES Std & Abrev Dry P & S
DELIVER TO Sides 180 DN
Cool - 100
Use 41 Gal L/P

LUMP: - OK - WET - SALTS - CONTAMINATED
ADDITIONAL DRYING HOURS REQUIRED
Dryer sections used:
NO. DRUMS
NO. CARS PULLED LUMP WGT.
SAMPLED BY RELEASED BY
ADDITIONAL DRYING HOURS REQUIRED

-GRINDING-

MILL 7 or 8 LSP 3/32" RP SCREEN 1785 RPM
MAX. TEMP. °F
SAMPLES
DELIVER TO Use 41 Gal L/P

NO. DRUMS
SCREEN RPM
NO. CARS PULLED LUMP WGT.
SAMPLED BY °F RELEASED BY

-GRINDING-

MILL 7 or 8 LSP 3/32" RP SCREEN 1785 RPM
MAX. TEMP. °F
SAMPLE Use 41 Gal L/P WITHOUT MIXING
SAMPLES 1 Env & 2 Pt Cans
DELIVER TO C T I

EXPLAIN LOSSES
SCREEN RPM
MAX. TEMP. °F
DATE MIXED
EXPLAIN LOSSES
SAMPLED BY RELEASED BY

SAMPLE WITHOUT MIXING
SAMPLES 1 Env & 2 Pt Cans
DELIVER TO C T I

DATE MIXED
SAMPLED BY RELEASED BY

1475
51
350

0.00 *

1.51 +
0.14
1.35 +
0.14
1.53 +
0.14
1.41 +
0.14
1.66 +
0.14
1.52 +
0.14
1.44 +
0.14
1.67 +
0.14
1.61 +
0.14
1.61 +
0.14
1.56 +
0.14

DUP050097288

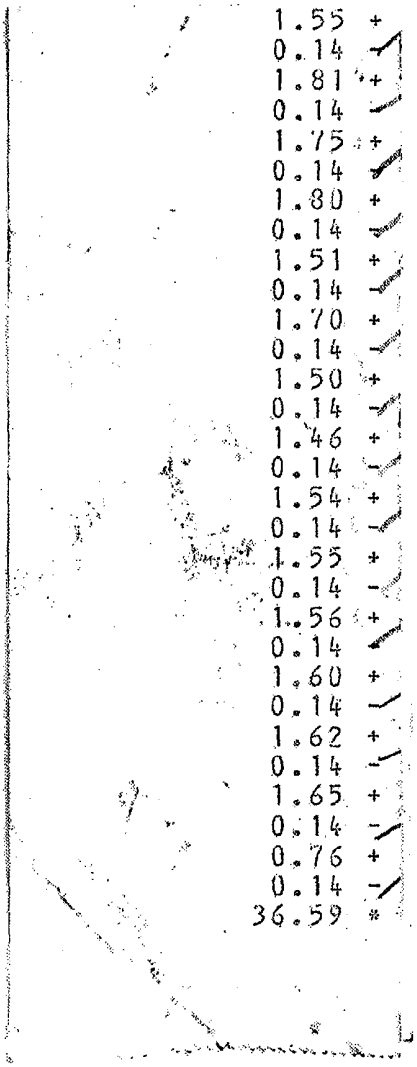
1.55 +
0.14 -
1.81 +
0.14 -
1.75 +
0.14 -
1.80 +
0.14 -
1.51 +
0.14 -
1.70 +
0.14 -
1.50 +
0.14 -
1.46 +
0.14 -
1.54 +
0.14 -
1.55 +
0.14 -
1.56 +
0.14 -
1.60 +
0.14 -
1.62 +
0.14 -
1.65 +
0.14 -
0.76 +
0.14 -
36.59 *

NOTE:

- USE STATION # 2 ONLY
- DO NOT USE A-148-D EQUIPMENT