MD-3-A

PACKAGE TICKET (DRY AND PASTE ONLY)

CODE BT443 LOT 37736

NET WT/PKG	NO. PKG	PACK. WGT	LOCATION	PO
	18	1272	40	
	STUMP	Lump	1279	

TOTAL NET WT. 1272 PKG. N-CODE

PROD. SPVR. [illegible] DATE 11/25 WHSE. OPER. [illegible]

DUP050106931

37
107

CG 36 CODE RT-443-D PKG. ____

→ NOV 7 80 37736

EST. WGT. 1334 ~~1334~~ LBS.

9 2

PROCESSING INSTRUCTIONS: BATCH UNIT

PROCESSES	APPROVED BY
RT-443-D (0)	JJG 05-19-77
	DCG 05-20-77
TYPED BY	
emw061777	

MAKING NOTES

REMARKS

NAME: DUOL® CARMINE

NON-BLEEDING

-PRESSING-

INSTRUCTIONS						RECORD					
VAT			107			PRESSLOAD	1ST	2ND	3RD	4TH	5TH
DATE			11-7			STARTED	8P				
TIME			715P			CAKES USED	60				
RELEASED BY			JDC			WATER ON	4				
PRESS	32	35	37			HRS. WASHED	3000				
NO. OF CAKES	60	60	60			OHMS					
PRESS with		AGITATION				HRS. WASHED					
WASH TO 3000		OHMS with 35-75°F water				OHMS					
TEST AFTER 4		HOURS				HRS. WASHED					
LOAD on 9 cars						OHMS					
						CAKE CONDITION					
Clean magnetic separator & screen after pressing						NO. CARS LOADED	3+	4			
						EXPLAIN LOSSES					
Cleaned by		Time Cleaned									
SAMPLES											
DELIVER TO						SAMPLED BY		RELEASED BY			

-DRYING-

Dry 48 hrs at 160°F
Cool - 130

LUMP: - OK - WET - SALTS - CONTAMINATED
Dryer sections used:

ADDITIONAL DRYING HOURS REQUIRED

No. Drums: 17

SAMPLES
DELIVER TO

NO. CARS PULLED
SAMPLED BY

LUMP WGT. 1279
RELEASED BY GC.

-GRINDING-

MILL 2 LSP 0.066" RP SCREEN 1750 RPM
MAX. TEMP. 150°F

SCREEN RPM
MAX. TEMP. °F

EXPLAIN LOSSES

SAMPLE WITHOUT MIXING
SAMPLES 2 Env
DELIVER TO C T L

DATE MIXED

SAMPLED BY 298 11/24/80 RELEASED BY

DUP050106932

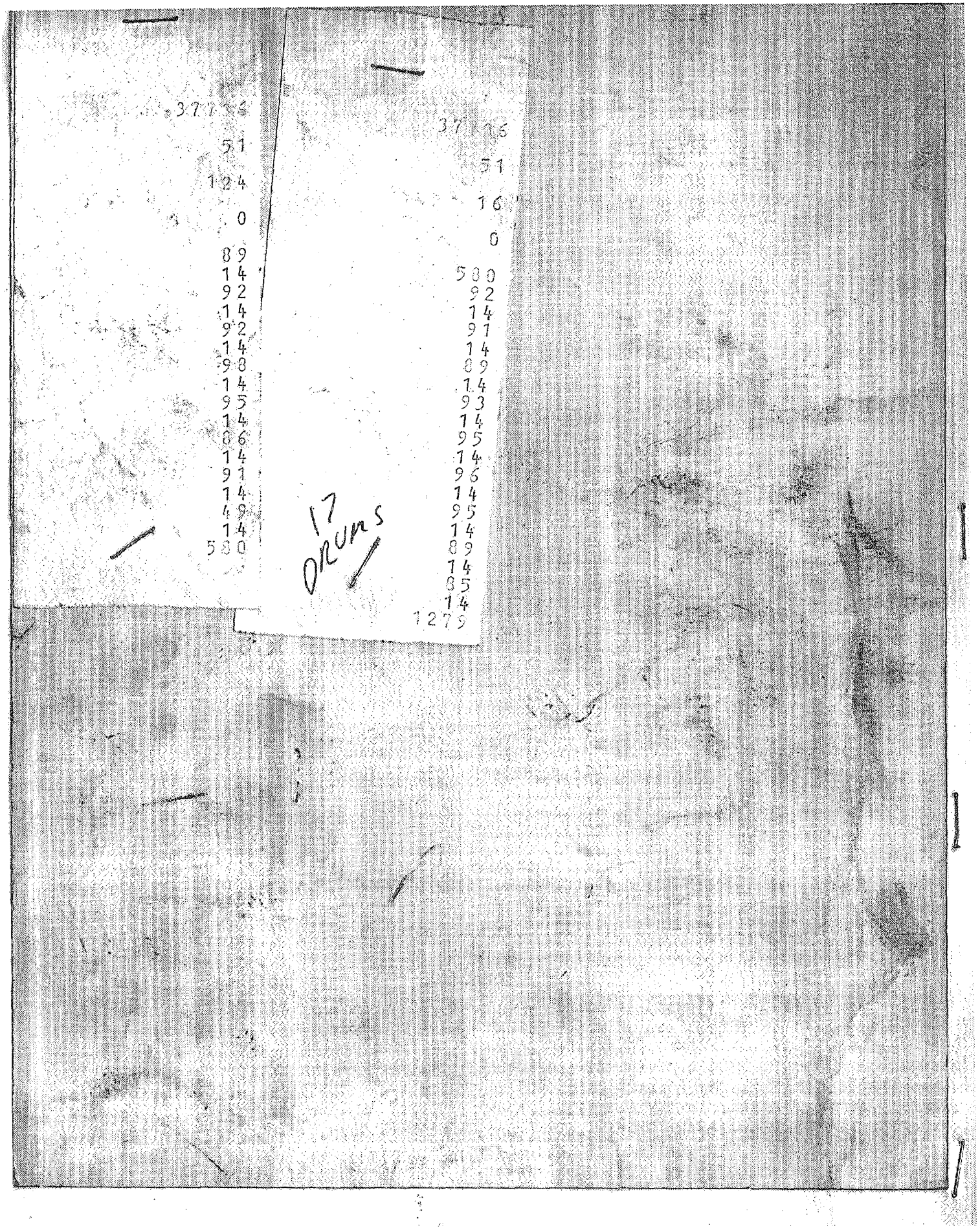

DUP050106933