MD-3-A

PACKAGE TICKET

CODE RT887 LOT F2J33

PQ	NET WT/PKG.	NO. PKG.	PACK WT.	LOCATION
		18	2184	12
	STUMP			

TOTAL NET WT. 2184

LUMP WT. 2185 PKG. N-CODE

PROD. SUPV.	DATE	OPERATOR
	6/101	292

N38071

PRODUCT NAME = MONASTRAL VIOLET R DATE PRINTED: 11/20/81

CG 16 CODE RT-887-D PKG 33 282 PROCESSES | APPROVED BY

MAY 28 1982 (DATE) F2J33 (LOT) RT-887-D (E) | BBK 11/13/81
TYPED BY: JMH

TOTAL EST. WT. 2118* LBS.

NOTES:

18

JOB NAME: 16RT887DPE

INSTRUCTIONS				= PRESSING = RECORD	1ST	2ND	3RD	4TH	5TH
VAT				PRESSLOAD					
DATE				STARTED	5 30				
TIME				CAKES USED	60				
RELEASED BY				HRS TO FILL					
PRESS	13/14	15/16	38	39					
NO.OF CAKES	6X42	6X42	60	60					
PRESS WITH AGITATION									
**** DO NOT WASH ****									
TEST AFTER -- HOURS									
LOAD ON 8 CARS									
				CAKE CONDITION	10				
				NO CARS LOADED					
				EXPLAIN LOSSES					
SAMPLES				SAMPLED BY					
DELIVER TO				RELEASED BY	BH				

= DRYING =

DRY 18 HOURS AT 220*F

LUMP: - OK - WET - SALTS - CONTAMINATD
DRYER SECTIONS USED:

ADDITIONAL DRYING HOURS REQUIRED

NO DRUMS + 15
LUMP WGT 2185

SAMPLES
DELIVER TO

NO CARS PULLED
SAMPLED BY
RELEASED BY

= GRINDING =

MILL 1 HSP 0.066" RP SCREEN 3480 RPM
MAX. TEMP 100 DEG F

Insert pellet with CO2 when grinding per O.P.# of 0965

SCREEN RPM
MAX. TEMP. F

EXPLAIN LOSSES

SAMPLE WITHOUT MIXING
SAMPLES 2 ENV & 1 PT CAN
DELIVER TO CTL

DATE MIXED

SAMPLED BY 6/3/82
RELEASED BY 271

DUP050047074

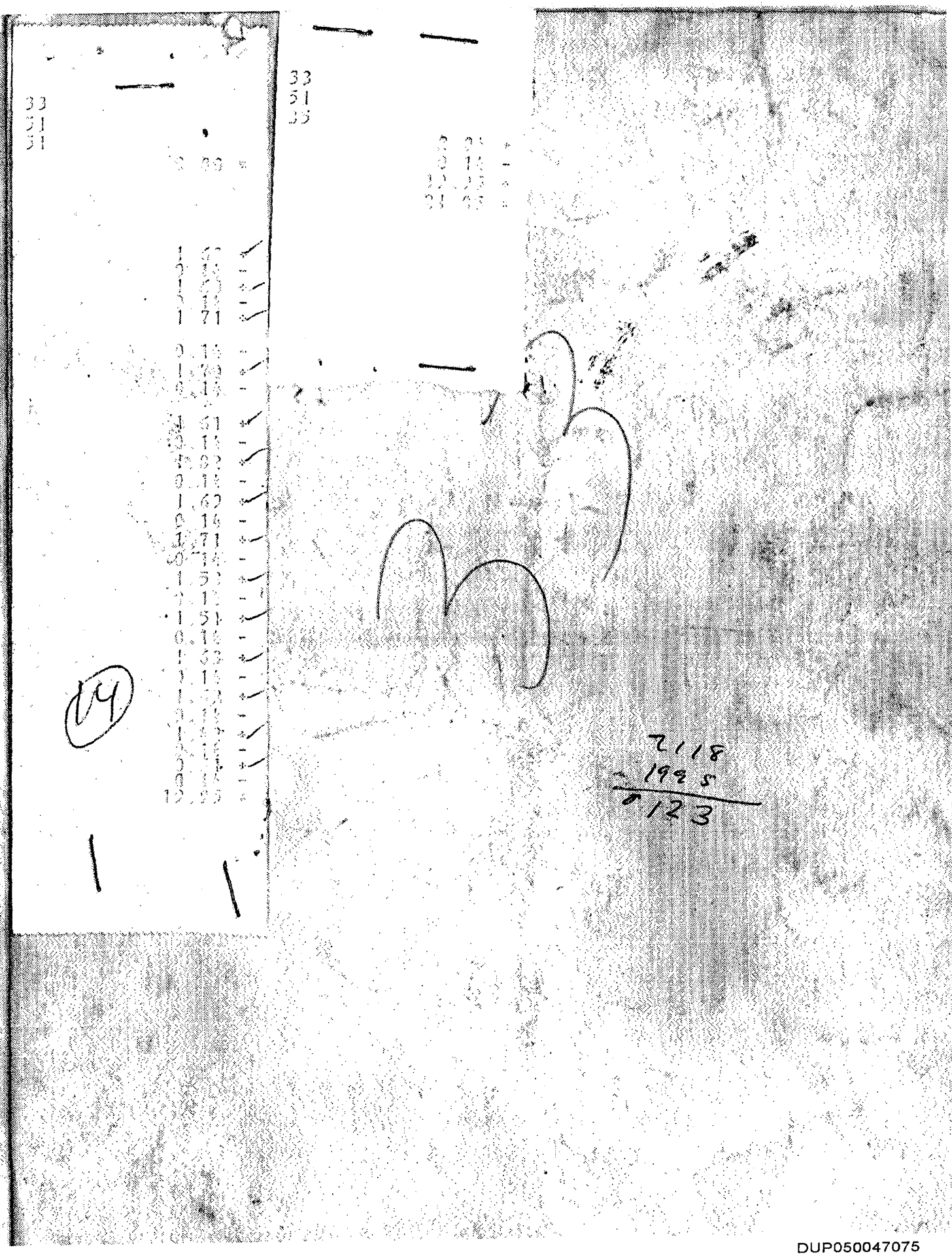

DUP050047075