660-P.C.V. VALVE LIFE EXTENDER (Cont.)

APPLICATION CHART - Cont.

Car	Years	Models	Part No.
CAMARO	67-68	All	3-3701
CHEVROLET PASS. (See Camaro)	67-68	All 8 Cyl.	3-3701
	63-68	All 6 Cyl.	3-3701
	63-66	All 8 Cyl.	3-3702
CHEVROLET TRUCK	63-68	All 6 Cyl.	3-3701
CHRYSLER	63-68	All	3-3700
DODGE	63-68	All	3-3700
F-85	1968	All	3-3703
	66-67	All	3-3701
FALCON	63-68	All 6 Cyl.	3-3701
FORD (See Falcon)	64-67	All 6 Cyl.	3-3701
	64-67	All 8 Cyl. w/260, 289 C.I.D.	3-3701
	63-64	All 8 Cyl. w/352, 390, 427 C.I.D.	3-3701*
	1963	All 8 Cyl. w/221, 260, 289 C.I.D.	3-3701*
OLDSMOBILE (See F-85)	66-67	All	3-3701
PLYMOUTH (See Valiant)	63-68	All	3-3700
PONTIAC (See Tempest)	63-68	All	3-3703
RAMBLER	1968	All w/343 Eng.	3-3703
	63-68	All 6 Cyl.	3-3701
	63-66	All 8 Cyl.	3-3702
TEMPEST	64-68	All 6 Cyl.	3-3701
	63-66	All 4 Cyl.	3-3703
VALIANT	63-68	All	3-3700

*Recommend to cut original system off and replace with new hose and proper size PCV Valve.

662-OIL TEMPERATURE GAUGE

(SEE INDEX 218, PAGES 84-86 FOR VARIOUS MOUNTING PANELS)

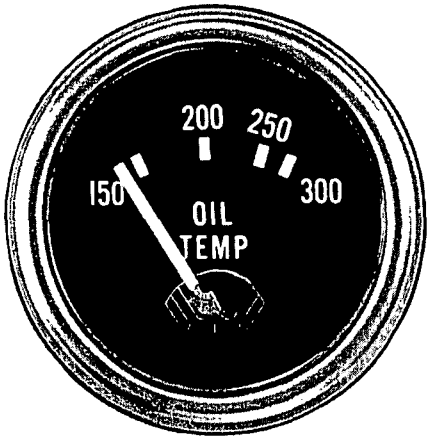

3-5770

ELECTRIC OIL TEMPERATURE GAUGE

3-5770

ILLUMINATED

150° – 300°

Balkamp Electric oil temperature gauge, for 12 volt electrical systems. Has 2" dia. black face dial with white numbers for easy reading. Must be installed with the sending unit listed below which can be installed in differential or transmission case or engine oil pan. For perfect installation use 3-5785 panel and 3-5786 light source kit for illuminated gauges.

3-5766 – Temp. Unit 1/2" Pipe Thread