Supplemental Statement

Annual Survey of Manufacturing Establishment Report

Form M-A-100

Great Falls Zinc Plant - Year 1960

Item 5

a Materials Consumed

Great Falls Receipts - Metallurgical Report - Page 3	$ 8360264.77
Transfer Cost of Materials from Anaconda Plant (Estimated)	1434567.13
Freight Paid by Great Falls	65979.86
	$ 9558809.76
Inventory, January 1-1960	1949109.83
	$ 11507919.59
Inventory, Dec. 31-1960	2626490.63
To Item 5-a - Materials Consumed	$ 8881428.96

b. Products Consumed or resold without further Manufacture, Processing or Assembly

East Helena Zinc Furnished to International Smelting and Refining Co. - Tooele Utah	$ 14231.44

THE ANACONDA COMPANY
GREAT FALLS REDUCTION DEPT.
GREAT FALLS, MONTANA

Supplemental Statement
Annual Survey of Manufacturers Establishment Report
Form M. A. 100
Great Falls Inc. Class Year 1960
Metallurgical Report

		Lbs/Pounds		Value
Item 6a - Finished Product Inventories				
Cold Ing - Metallurgical Report - Page 21				
Company Owned		31938.416	Value Furnished	
Toll Account		27454.544	by New York Office	
		59390.960		
Cadmium - Metallurgical Report Page 27				
Company Owned		27251.10	Value Furnished	
Toll Account		105557.50	by New York Office	
		132808.60		
Zinc Residue - Equivalent Treatment and Production Statement - December 1960 Page 14		744.00	tons	$ 20150.97
Item 6b - Work In Process Inventories Crude and Process Material - Equivalent Treatment and Production Statement December 1960 Page 8		54210.81	tons	$ 305894.93
Less Allocation to Anaconda Plant		11124.38	tons	42404.30
Great Falls Portion		43086.43		$ 262490.63

PNYC 00011897

GREAT FALLS REDUCTION DEPT.
GREAT FALLS, MONTANA

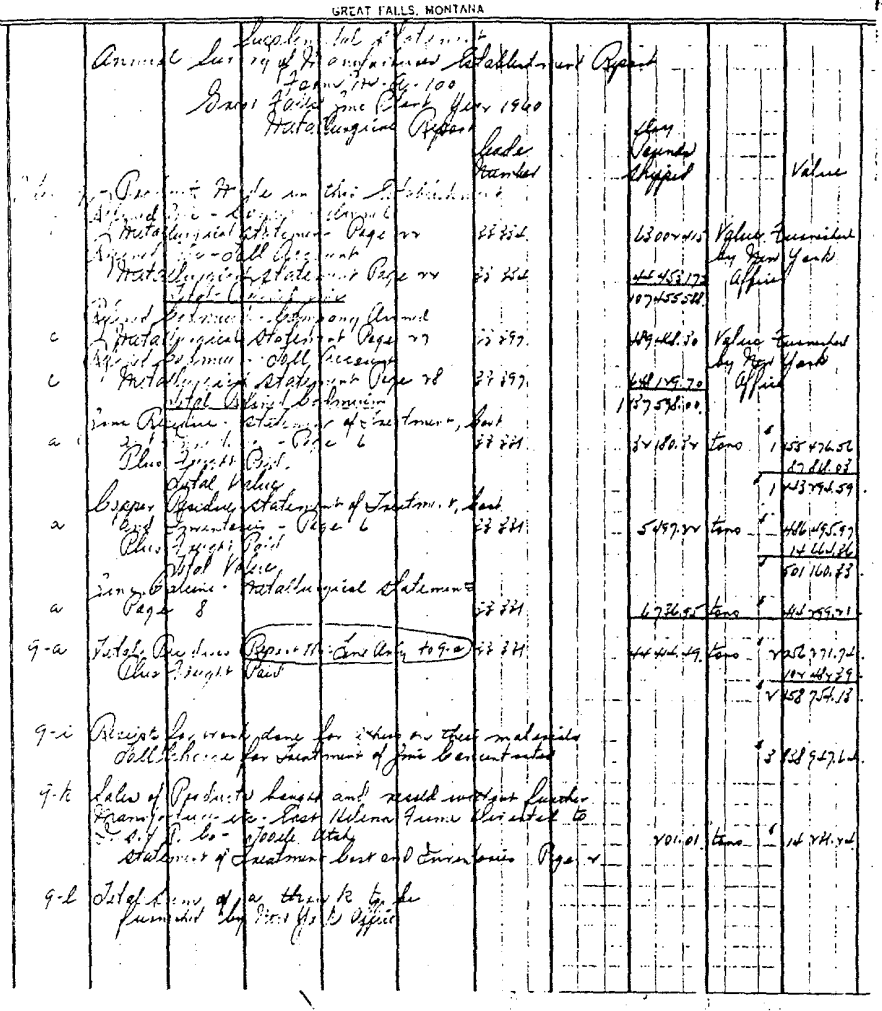

PNYC 00011898

GREAT FALLS REDUCTION DEPT.
GREAT FALLS, MONTANA

Supplemental Statement

Annual Survey of Manufacturers Establishment Report
Form No. A 100
Great Falls Zinc Plant Year 1960
Metallurgical Report

		Quantity Tons	Delivered Cost
Item 5-a	Zinc		
	Ore and Concentrates	138 950.74	$ 6 987 176.17
	Slag, Fume, Residue, etc	28 988.18	2 204 710.78
	Dross, etc.	2 004.96	284 275.65
	Miscellaneous, etc	529.95	82 647.16
	Total Item 5-a	170 475.81	$ 9 558 809.76
	To Check [illegible] Item 5-a		
Item 5-b.	East Kellogg Fume Diverted to International Smelting and Refining Co. Tooele, Utah	201.01	$ 14 [illegible]

PNYC 00011899

GREAT FALLS REDUCTION DEPT.
GREAT FALLS, MONTANA

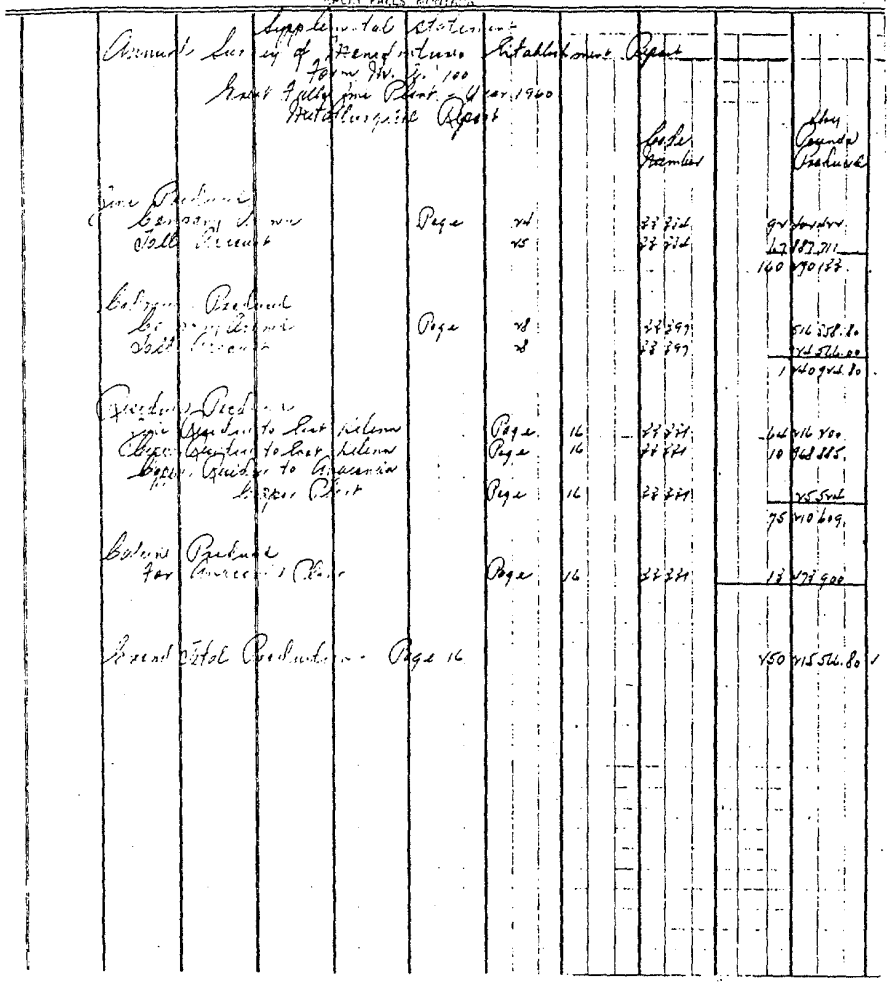

PNYC 00011900

THE ANACONDA COMPANY
GREAT FALLS REDUCTION DEPT.
GREAT FALLS, MONTANA

Supplemental Statement

Annual Survey of Manufacturing Establishment Report
Form No. A. 100
East Helena Sing Treating Plant Year 1940
Metallurgical Report

Item 5-a	Materials Consumed Purchase Cost			$ 152,588.41
Item 6-a	Finished Products Inventories			$ 22,545.00
6b	Work in Process Inventories			None
Item 9-a	Products made in this establishment			
9-a	Zinc Fume - Transfer Cost to Great Falls	Code Number 43 331		$ 1,456,481.84
9-a	Zinc Fume - Sales to American Chemist Corp	43 331		$ 216,660.49
9-a	Zinc Fume - Sales to Ozark Smelting & Mining Co	43 331		$ 261,174.84
	Total Item 9-a			$ 2,334,297.13

Above figures from Statement of Treatment, Production and Cost at Sing Treating Plant - Page 1

PNYC 00011901

GREAT FALLS REDUCTION DEPT.
GREAT FALLS, MONTANA

Supplemental Statement

Annual Survey of Manufacturers Establishment Report
Form M. A. 100
Last Relining Slag Treating Plant - Year 1960
Metallurgical Report

		Quantity Tons		Reference Cost
[illegible]	[illegible] Slag, Fume - etc.	146,794.17		$ 854,582.41
	Total Item 5-a	146,794.17		$ 854,582.41
	To Chemical Item 5-a			
	Statement of Treatment Production and Cost at the Slag Treating Plant - Page 1			

PNYC 00011902

GREAT FALLS REDUCTION DEPT.
GREAT FALLS, MONTANA

Supplemental Statement

Annual Survey of Manufacturing Establishment Report
Form M.A. 100
East Helena Sing Smelting Plant - Year 1960
Metallurgical Report

	Code Number	Hay Pounds Produced
[illegible]	33 [illegible]	53 950 ord.

Above Line for Page 1

PNYC 00011903

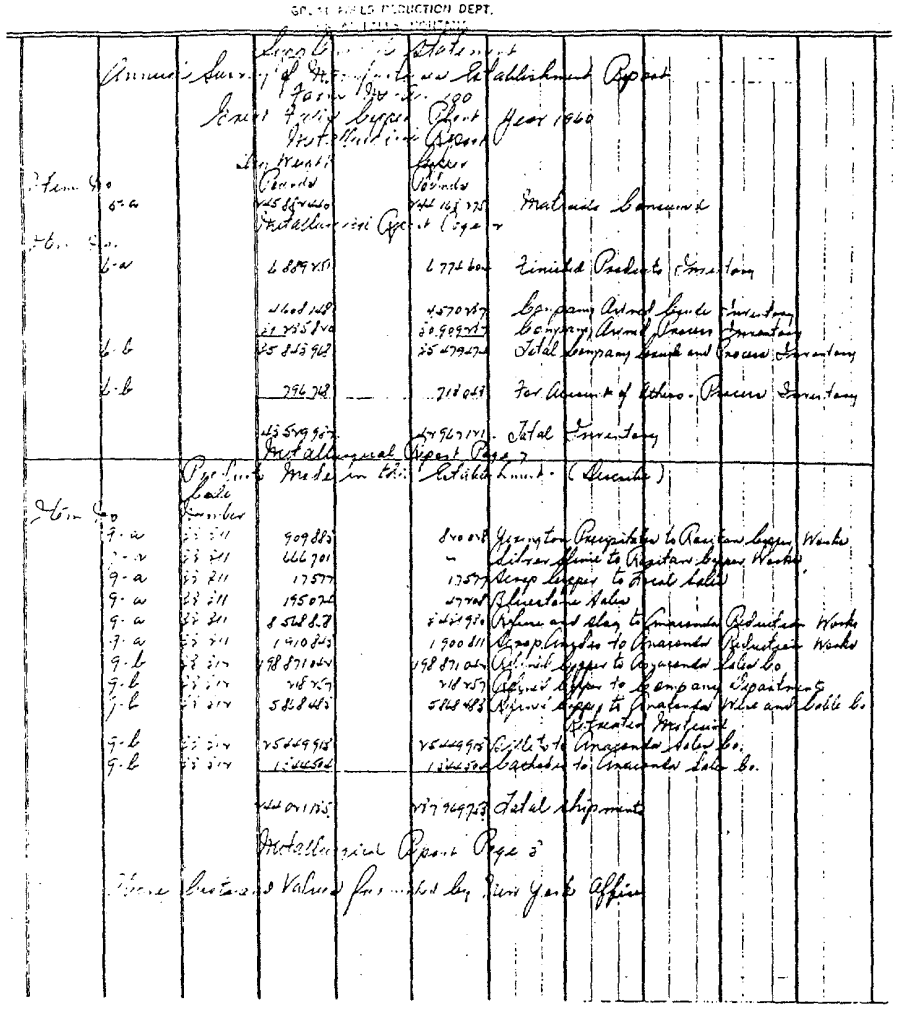

PNYC 00011904

GREAT FALLS REDUCTION DEPT.
GREAT FALLS, MONTANA

Supplemental Statement
Annual Survey Manufacturers Establishment Report
Form No. Z-100
Great Falls Copper Plant Year 1960
Metallurgical Report

	Dry Weight Pounds	Copper Pounds
Item 5a		
[illegible], Precipitates, etc	942441	85[illegible]584
Anode Copper	28 526 [illegible]	437 489 584
Scrap Copper	6 [illegible] 1 567	6 041 157
Total Item 5a	45 88[illegible] 440	44 163 [illegible]

To Check with Item 5a
Metallurgical Report Page 7
These Costs and Values Furnished by New York Office

PNYC 00011905

THE ANACONDA COMPANY
GREAT FALLS REDUCTION DEPT.
GREAT FALLS, MONTANA

(4)

Annual Summary of Manufacturers Establishment Report
for Div. 100
Great Falls Copper Plant for Year 1960
Statistical Report

| | | |