PLAINTIFF'S EXHIBIT

ASI-47

Effective January 18, 1937

KEWANEE ROUND & SQUARE TYPE R BOILERS

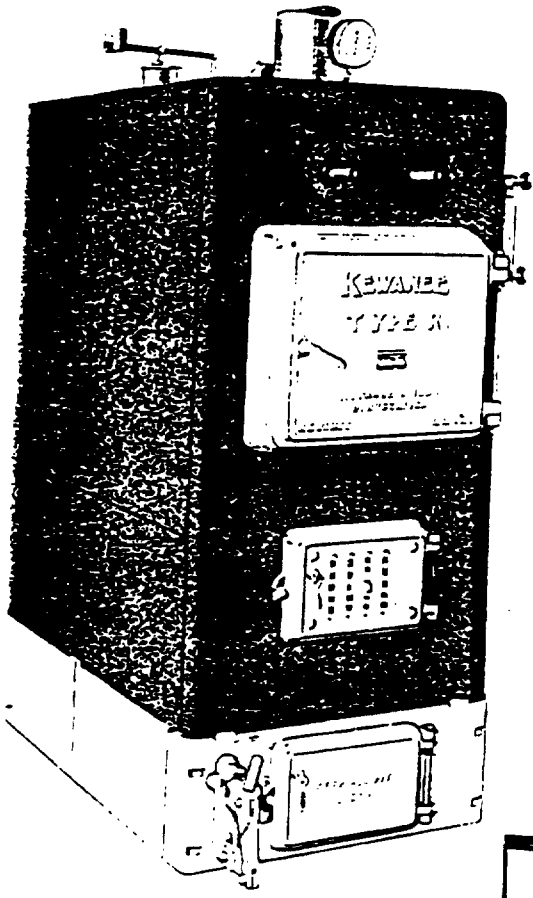

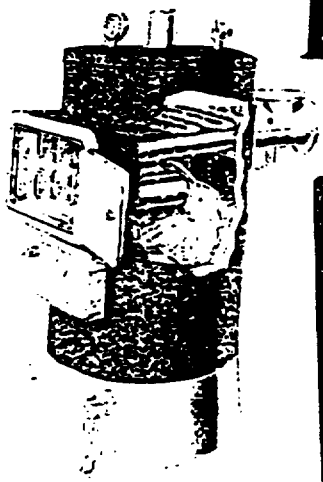

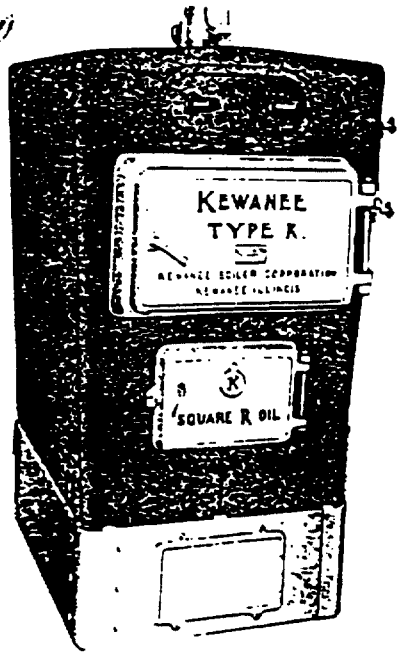

IN

Round

SQUARE

OR

SMARTLINE

JACKETS

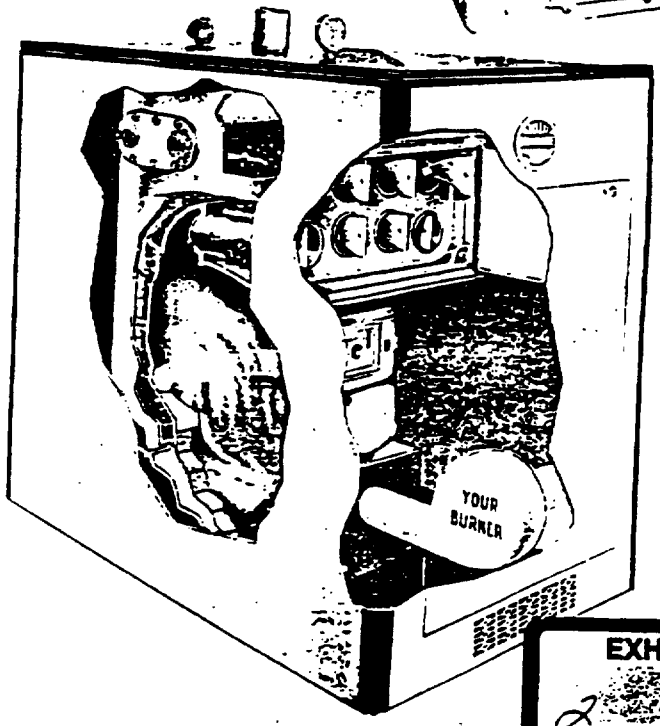

EXHIBIT

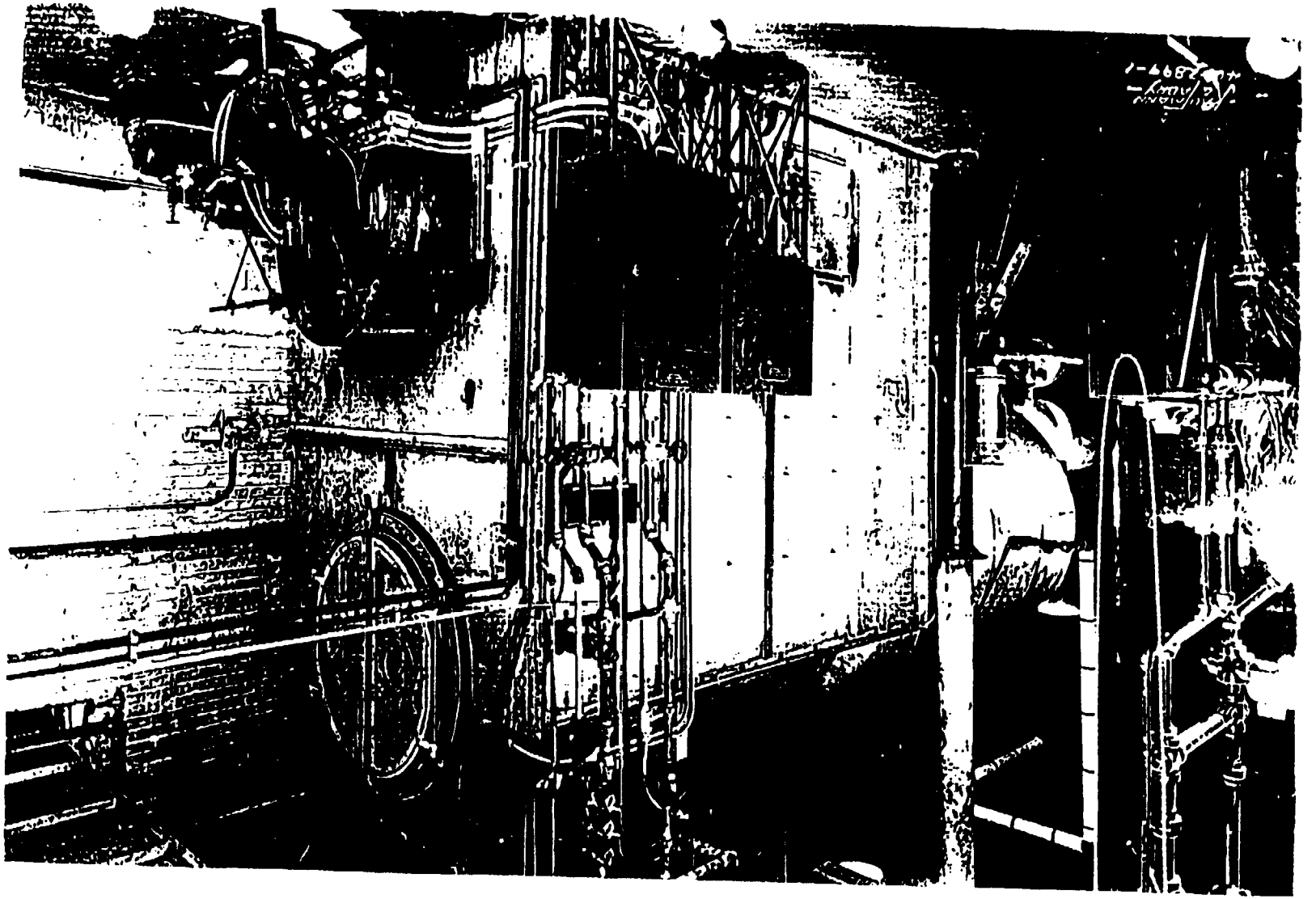

KEWANEE
BOILER CO.

KEWANEE BOILER

KEWANEE
BOILER

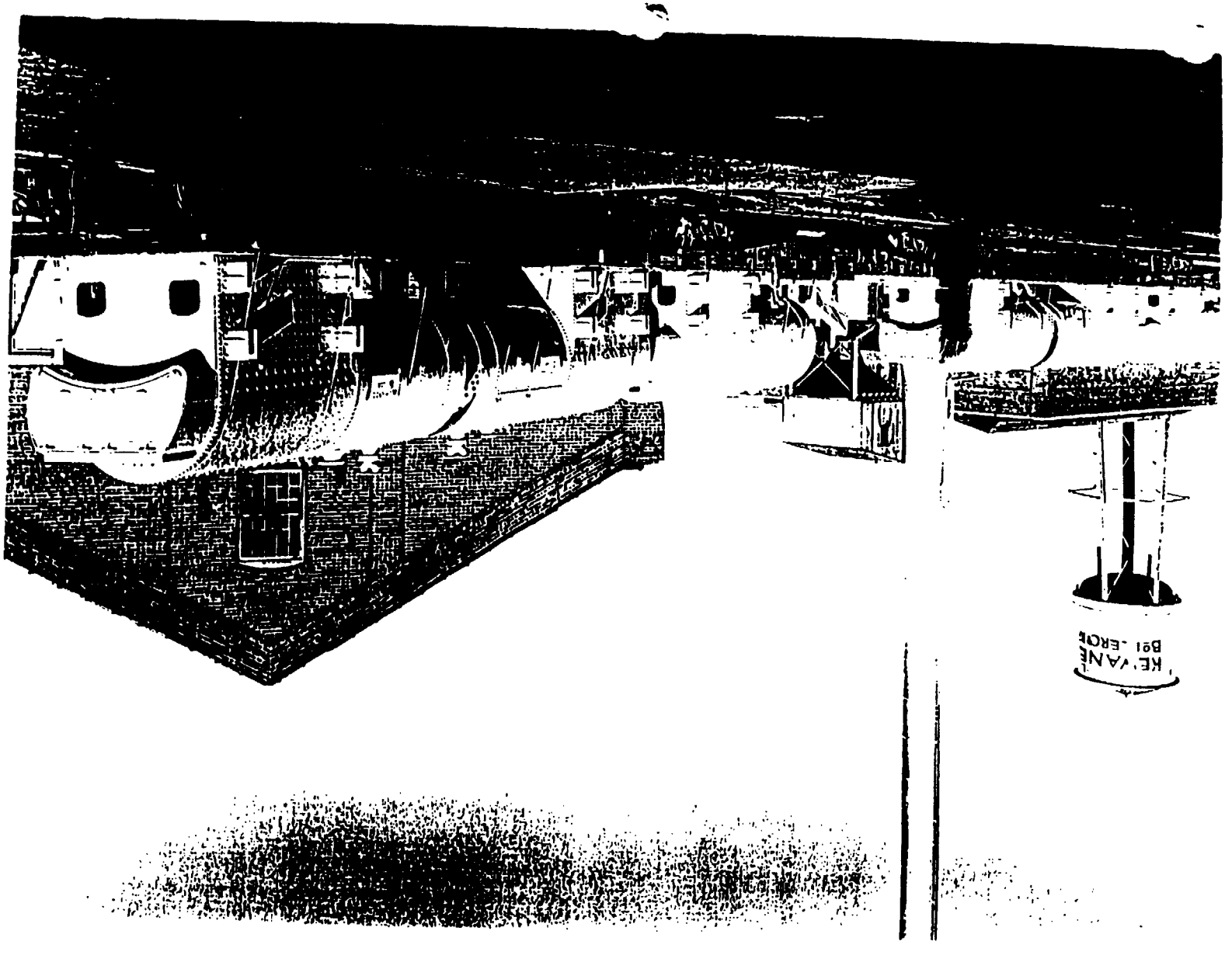

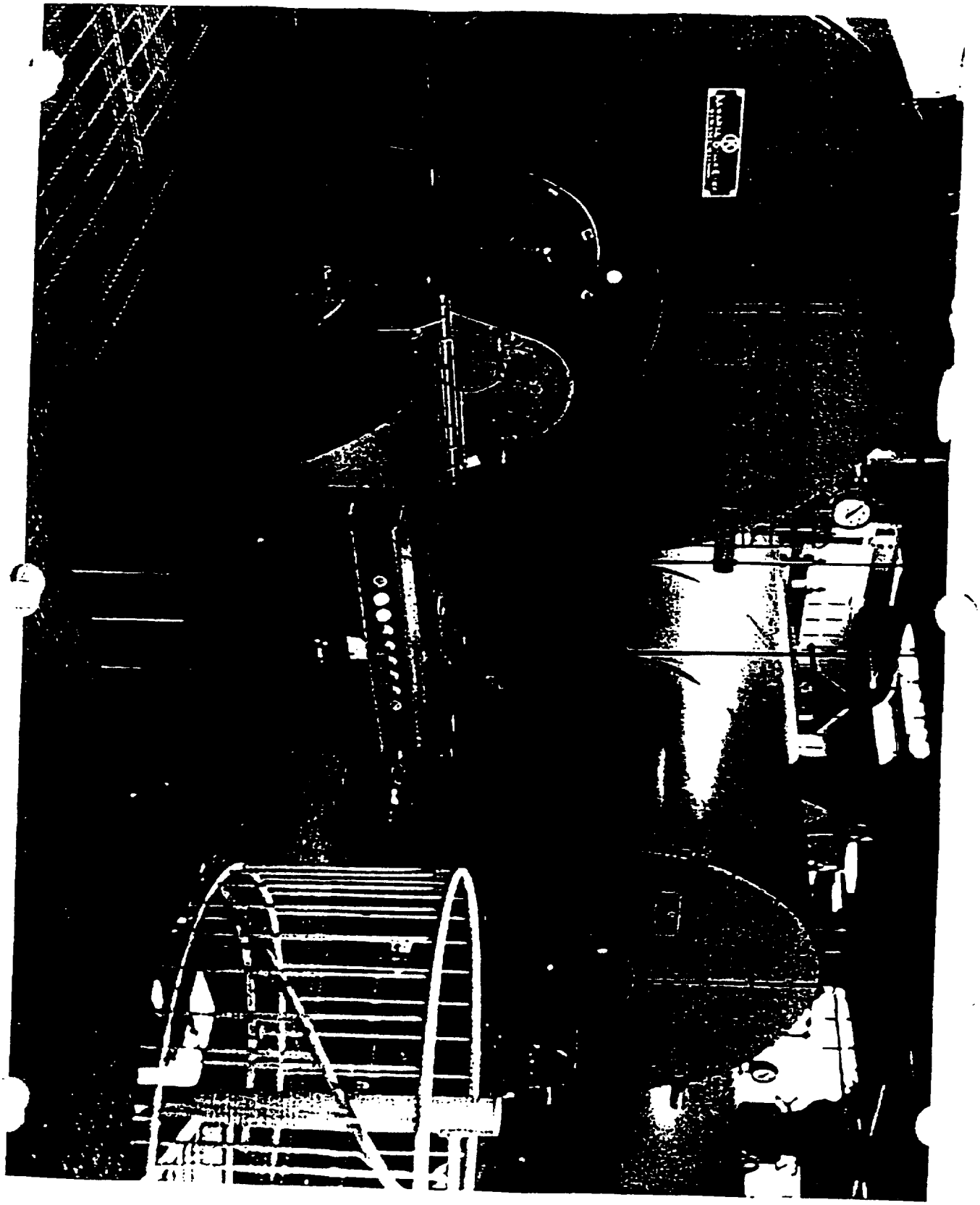

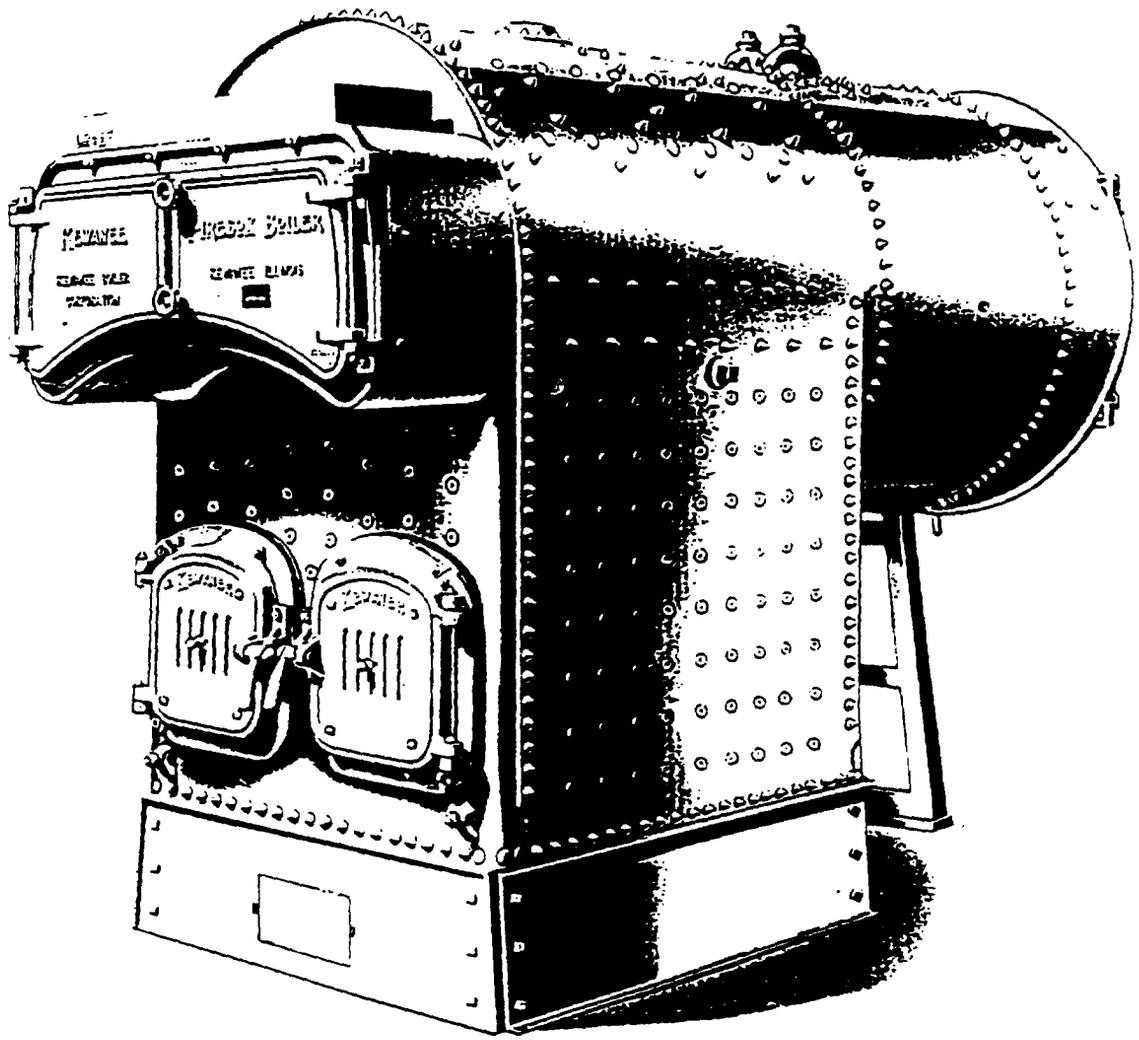

BB-2245

KEWANEE
KEWANEE
BOILER
CORP.

AMERICAN-Standard INDUSTRIAL DIVISION

Detroit, Michigan 48232 • Tel. Webster 3-9665

ADDRESS REPLY TO
P. O. BOX 367
KEWANEE, ILLINOIS 61443
Phone 4481

TO: Los Angeles

Your Order No. 805

Our Order No. 411681

SUBJECT: attach

Jewish Home for Aged
Reseda, Cal.

Gentlemen:

Attached are 10 each of drawings/submittals:

MB-29018

A-16584

411681-WD

MB-29819

A-16476 GT

- ☑ *Submitted for approval.*
- ☐ *Submitted for checking and record purposes only.*
- ☑ *We (are) (~~is~~) holding construction and shipment for approval of these drawings.*
- ☐ *We are holding construction and shipment for your release only. Advise shipping date.*
- ☐ *We are proceeding with construction and shipment.*
- ☑ *Please return 1 sets with approval.*
- ☐ *No drawings to be returned.*

Remarks:

Estimated Shipping Date:

INDUSTRIAL DIVISION

Signed _____

Date August 30, 1965

Form No. 176-100 Rev. 4-63

AMERICAN RADIATOR & STANDARD SANITARY CORPORATION

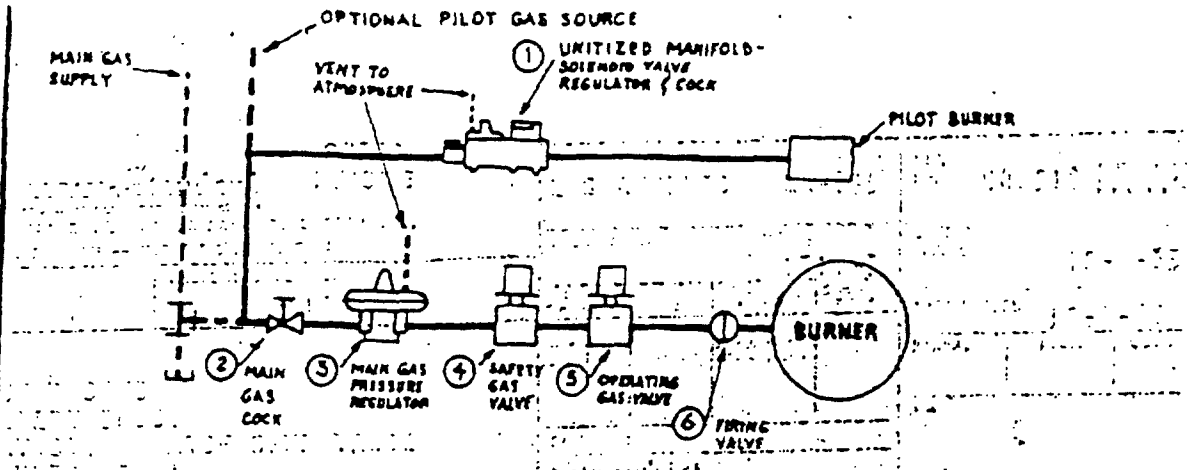

STANDARD GAS TRAIN (H.S.-60-1) — ACCEPTED SUBSTITUTIONS

ITEM	SIZE	PRESS DROP	VENDOR NUMBER	KEWANEE NUMBER	VENDOR	SIZE	PRESS DROP	VENDOR NUMBER	KEWANEE NUMBER	VENDOR
1	1/2 = 3/8	—	C4005YA	236150	Maxitrol					
2	2 1/2	.U.	R-1430	206061	A.C.F.					
3	2 1/2	.23	RV-110 (NO) 4"-12"	251063 / 254047	MAXITROL					
4	2 1/2	.92	V5034A / V4034A	263610 / 263621	HONEYWELL					
5	2 1/2	.92	V5034A / V4034A	263610 / 263621	HONEYWELL					
6	2 1/2	.08	V5IE1034	280203	HONEYWELL					

PRINT ISSUE CODE

12-11-61 A
1-9-62
6-26-62
2-25-64
3-23-65 B

- BASED ON 1,000 BTU GAS

2 1/2 PIPING — PRESSURE DROP — .24 W.C.

MINIMUM RING PRESSURE 4.00 W.C.

KEWANEE reserves the right to substitute gas valves other than those indicated. In all cases substitutions will meet gas requirements indicated on the order.

KEWANEE STANDARD — TWO VALVE TRAIN — BM-162713

SCALE NONE	D.L. NO. 20-29	AMERICAN-Standard INDUSTRIAL DIVISION KEWANEE BOILER PRODUCTS KEWANEE, ILLINOIS	NO. A-16584
DRAWN JFS	DATE 11-29-61		UL CONTROLS M335 UNIT
CHK'D.	APP'D. JFS		NATURAL GAS 4181 CFH
ALL MACHINED DIMENSIONS TO HAVE A TOLERANCE OF ± .010 UNLESS OTHERWISE SPECIFIED		USE DIMENSIONS ONLY - USE ONLY IF CERTIFIED	AVAIL. PRESS. 7"-13½" WC

THIS DOCUMENT CONTAINS MATERIAL AND/OR INFORMATION WHICH IS THE PROPERTY OF AMERICAN RADIATOR AND STANDARD SANITARY CORPORATION AND SUPPLIED ONLY ON A CONFIDENTIAL BASIS. NO TRANSMITTAL OR DISCLOSURE SHALL BE MADE TO ANY PERSON FIRM OR CORPORATION WITHOUT THE PRIOR WRITTEN APPROVAL OF AMERICAN RADIATOR AND STANDARD SANITARY CORPORATION THROUGH ITS INDUSTRIAL DIVISION.

S-100 MASTER BURNER