0485440

TOWOLDMON0009794

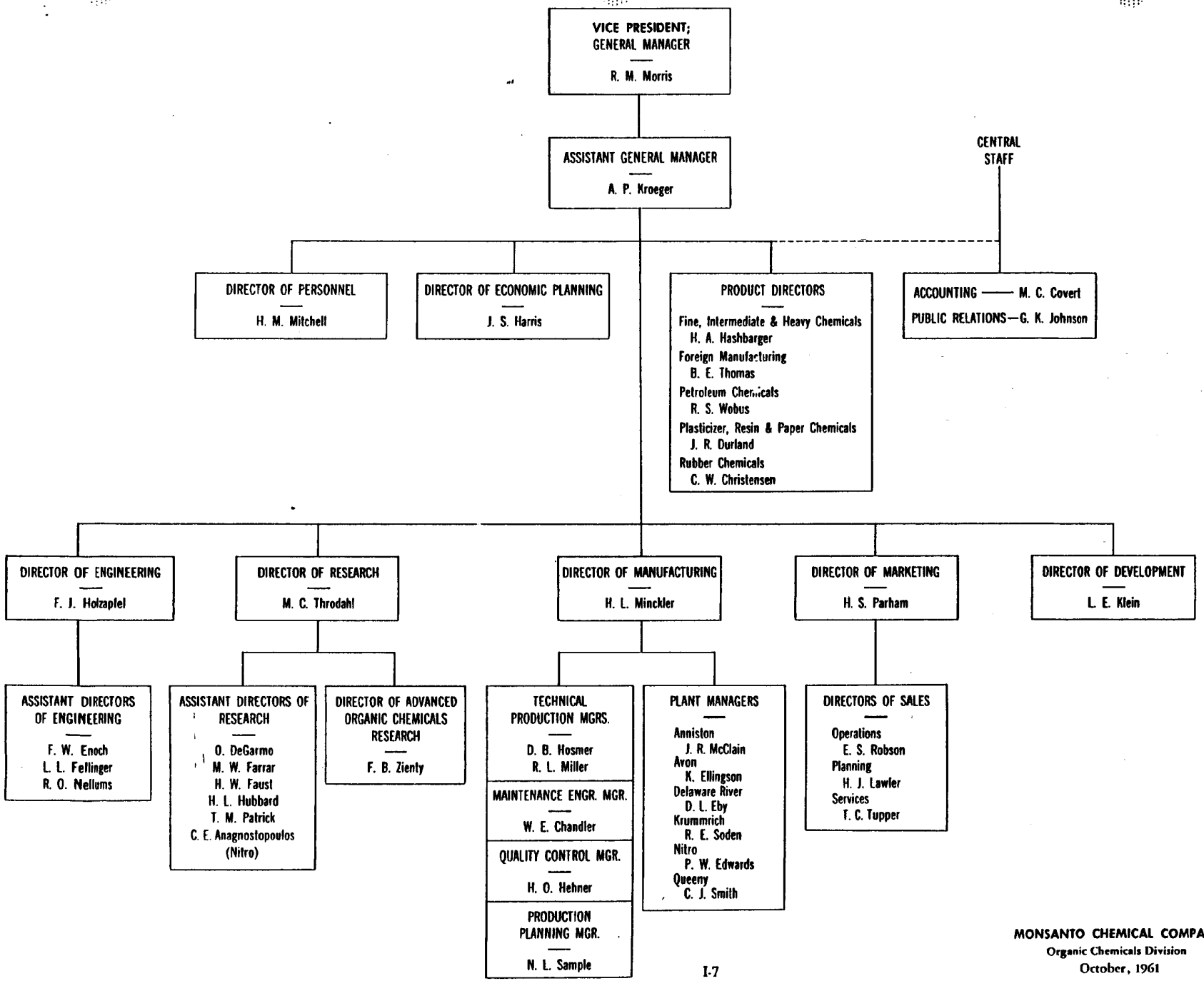

MONSANTO CHEMICAL COMPANY
Organic Chemicals Division
October, 1961