CODE KO-789 LOT 36123

NET WT/PKG	NO. PKG	PACK. WGT	LOCATION	PO
2800 -	1 -	T -	157	
2808 -	1 -	T -	222	
	LUMP	5,588#		
	[redacted]			

TOTAL NET WT. 5608 PKG. N-CODE —

PROD. SPVR.	DATE	WHSE. OPER.
[illegible]	6/18/80	

N32333

25
247

CO 04 CODE KO-789-D PKG. ____

EST. WGT. 1199 1052 LBS.

OK

5451

Total Weight 51999 (Req. ____)

PROCESSING INSTRUCTIONS: BATC

PROCESSES	APPR
KO-789-D (I)	FWK
	DCG
	MTW
TYPED BY	
JLC 10-8-76	

MAKING NOTES

REMARKS

NAME: "KROLOR" ORANGE Y. NON-BLEED

INSTRUCTIONS — PRESSING — RECORD

VAT	247					PRESSLOAD	1ST	2ND	3RD	4TH
DATE	6-13-80					STARTED	12			
TIME	2:00					CAKES USED	52			
RELEASED BY						WATER ON	8 BO			
PRESS	22	23	24	25		HRS. WASHED	1			
NO. OF CAKES	46	46	52	48		OHMS	50			

PRESS with AGITATION
WASH TO 5000 OHMS with 35-75°F water
TEST AFTER 6 HOURS
LOAD on 6 cars

HRS. WASHED
OHMS
HRS. WASHED
OHMS
CAKE CONDITION
NO. CARS LOADED 7
EXPLAIN LOSSES

SAMPLES 1 - 8 oz. jar
DELIVER TO CTL for color

SAMPLED BY 4 RELEASED BY TDS

— DRYING —

DRY 16 HOURS AT 220°F
TEMP. °F.

LUMP: - OK - WET - SALTS - CONTA

ADDITIONAL DRYING HOURS REQUIRED

NO. DRUMS 18

SAMPLES
DELIVER TO

NO. CARS PULLED
SAMPLED BY

LUMP WGT 558
RELEASED BY

— GRINDING —

MILL 938 HSP 3/32" RP SCREEN 3500 RPM
MAX. TEMP. 210 °F

SCREEN RPM
MAX. TEMP. °F

EXPLAIN LOSSES

SAMPLE [illegible] WITHOUT MIXING
SAMPLES 1 Env. + 1 Pint Can
DELIVER TO C T L

DATE MIXED

SAMPLED BY

N32333.01

DUP050457606

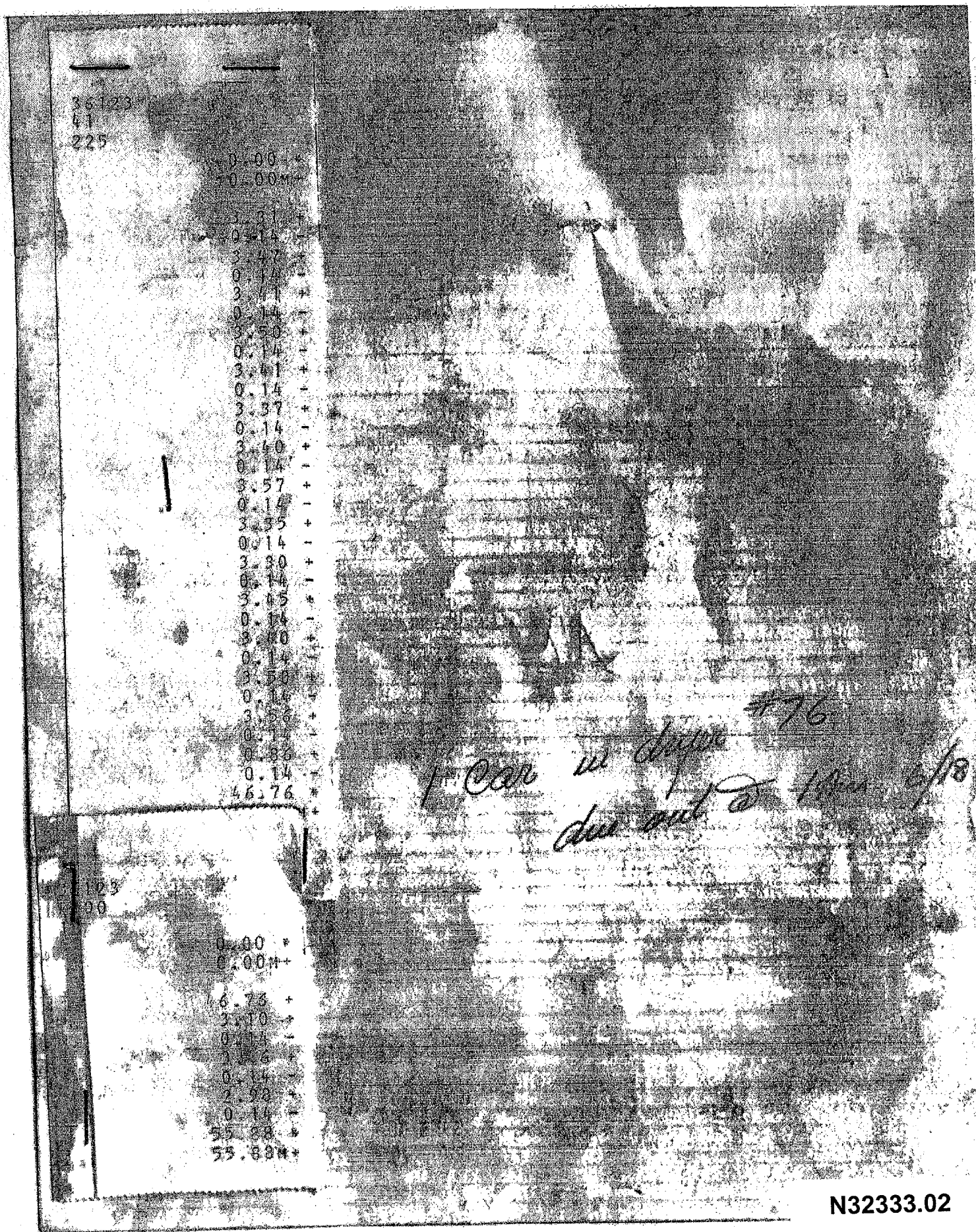

36123
41
225

0.00 *
0.00M+

3.31 +
0.14 -
3.47 +
0.14 -
3.41 +
0.14 -
3.50 +
0.14 -
3.41 +
0.14 -
3.37 +
0.14 -
3.40 +
0.14 -
3.57 +
0.14 -
3.35 +
0.14 -
3.30 +
0.14 -
3.45 +
0.14 -
3.40 +
0.14 -
3.50 +
0.14 -
3.56 +
0.14 -
0.86 +
0.14 -
46.76 *
+

123
90

0.00 *
0.00M+

46.76 +
3.10 +
0.14 -
3.36 +
0.14 -
2.98 +
0.14 -
55.88 *
55.88M+

1 Car in dryer #76
due out @ 1 Pm 6/18

N32333.02

DUP050457607