ASHEVILLE, N. C.
TIMES
D. 17,549
ASHEVILLE METROPOLITAN AREA

Another PCB Spill Is Reported

RALEIGH, N.C. (AP) — A

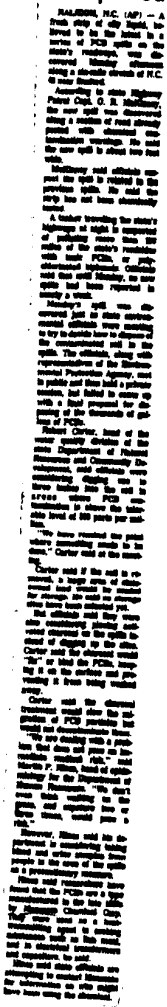

MONS 001834