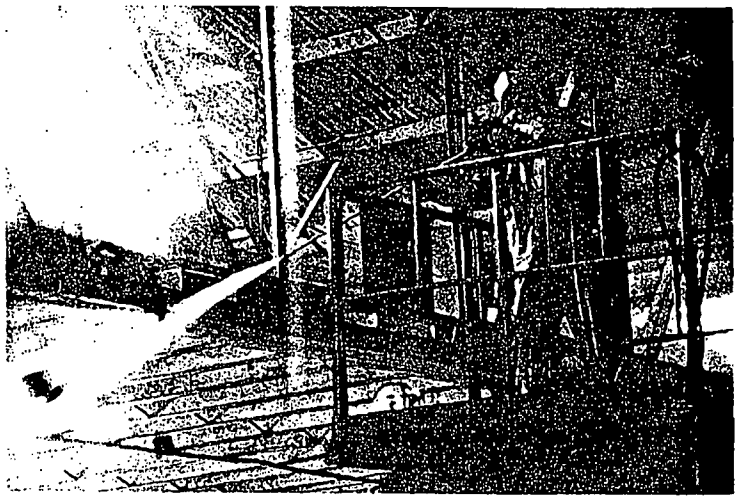

Workers used high pressure washers to thoroughly clean every inch of contamination from the abandoned warehouse complex.

hours, 1,000,000 (plus) gallons of water, and thousands of plastic disposal bags later, the project was finished. Insulation Technologies removed approximately 380 tons of asbestos from the building before certifying that one of the largest asbestos removal projects ever undertaken in the southeast was complete. Said developer Kolb, "I just can't say enough about the work that Insulation Technologies did on this project. They didn't just go the extra mile, they went an extra ten miles. They were absolutely expert and professional at what they were doing."

The successful completion of the contract and the cooperation exhibited among all the parties involved drew praise from Bill Davis of DEQ. Calling Kolb's approach to the project "a refreshing change," Davis said, "The efforts displayed by Gordon Kolb, Lanier and Associates, the Environmental Section of the New Orleans Health Department, and Insulation Technologies are worth noting and even emulating. Through a combined effort, the job was done right and the City of New Orleans turns up as the winner."

GET SPECIALIZED & PERSONALIZED

ASBESTOS ABATEMENT

We'll help you with...
- The Availability of Markets
- The Availability of Proper Limits
- Naming Additional Insureds
- Finding Premiums and Deductibles that Make Sense
- Covering Second and Third Party Employees

We'll help you understand...
- Retrocoverages
- Tailcoverages
- Reporting Periods
- The Difference Between an Incident and a Claim
- Those Stipulations Which Can Void Coverage

At Rose-Tillmann we are experienced specialists in Asbestos Abatement General Liability Coverage. Your insurance program will make sense and provide the proper protection you deserve. We also become involved in your business and deal with your particular requirements. Our product is not only insurance, but also professional counseling and service to you.

General Liability Coverage

If either saving money or true transfer of risks is important to you, please contact S. Anthony Brown at (312) 480-3570

Rose-Tillmann, Inc.
666 Dundee Road, Suite 1703
Northbrook, IL 60062

GLEASON-001144