W. G. KRUMMRICH PLANT

ORGANIZATION

NOVEMBER, 1990

CER 080532

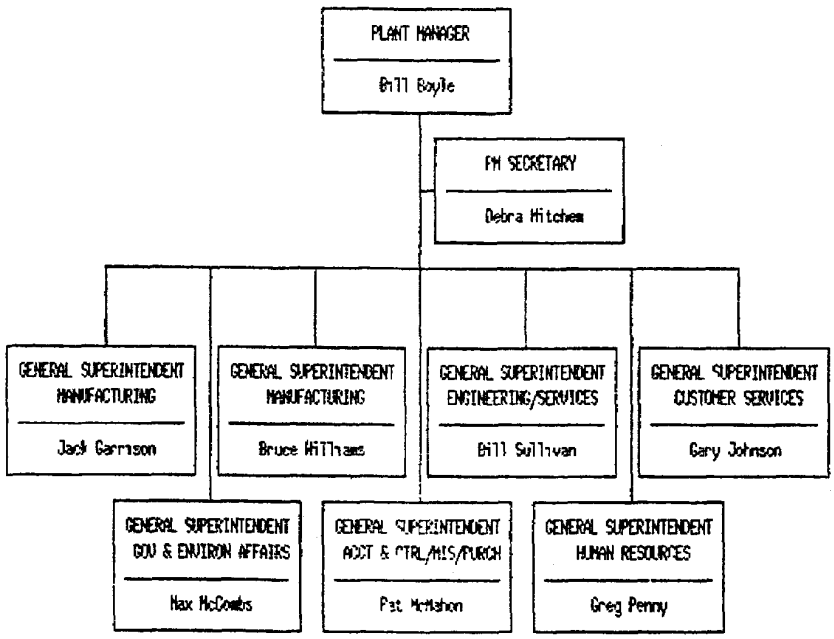

CER 080533

KRUMMRICH PLANT
NOVEMBER, 1990

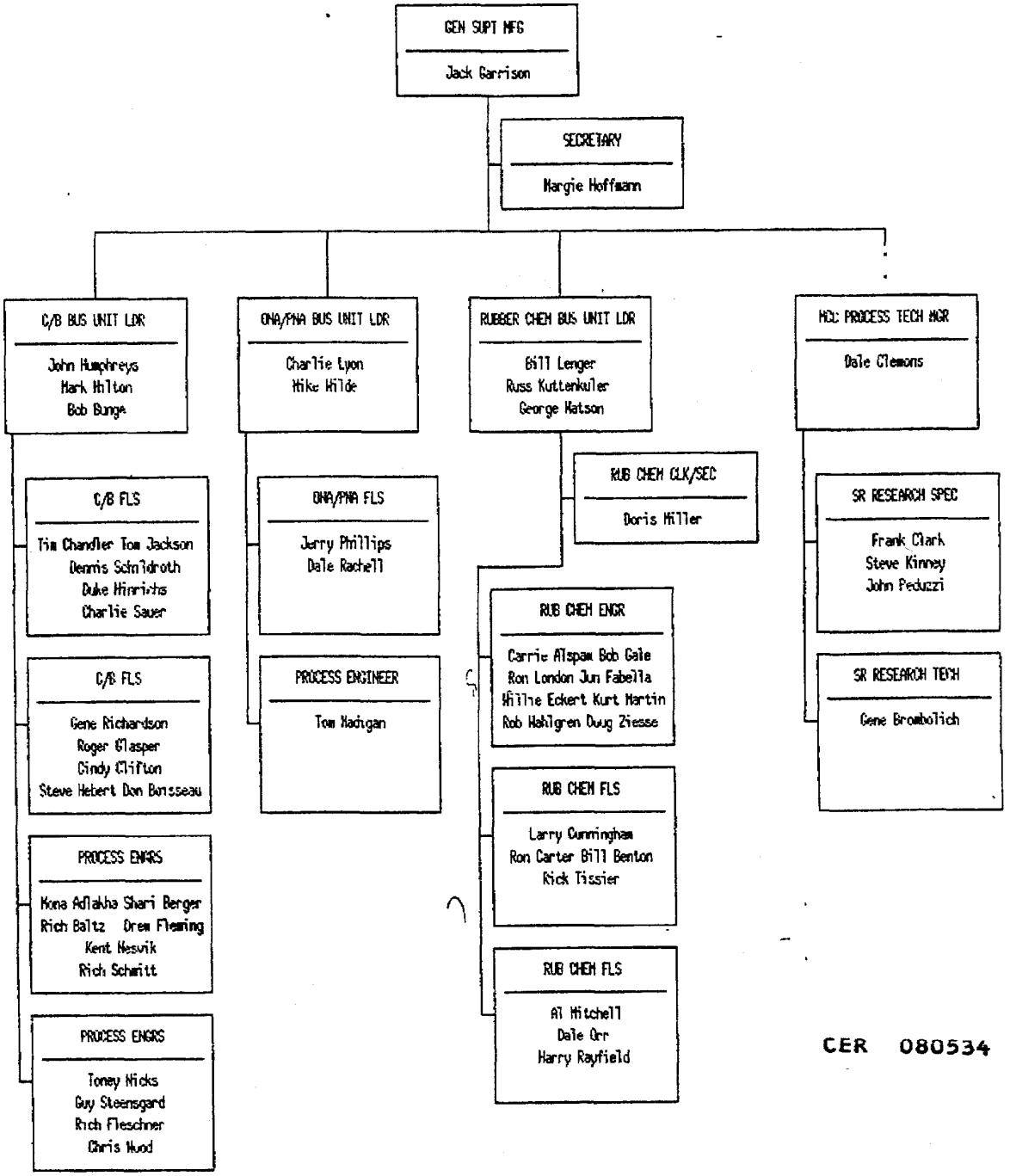

CER 080534

KRUMMRICH PLANT
NOVEMBER, 1990

TOWOLDMON0008514

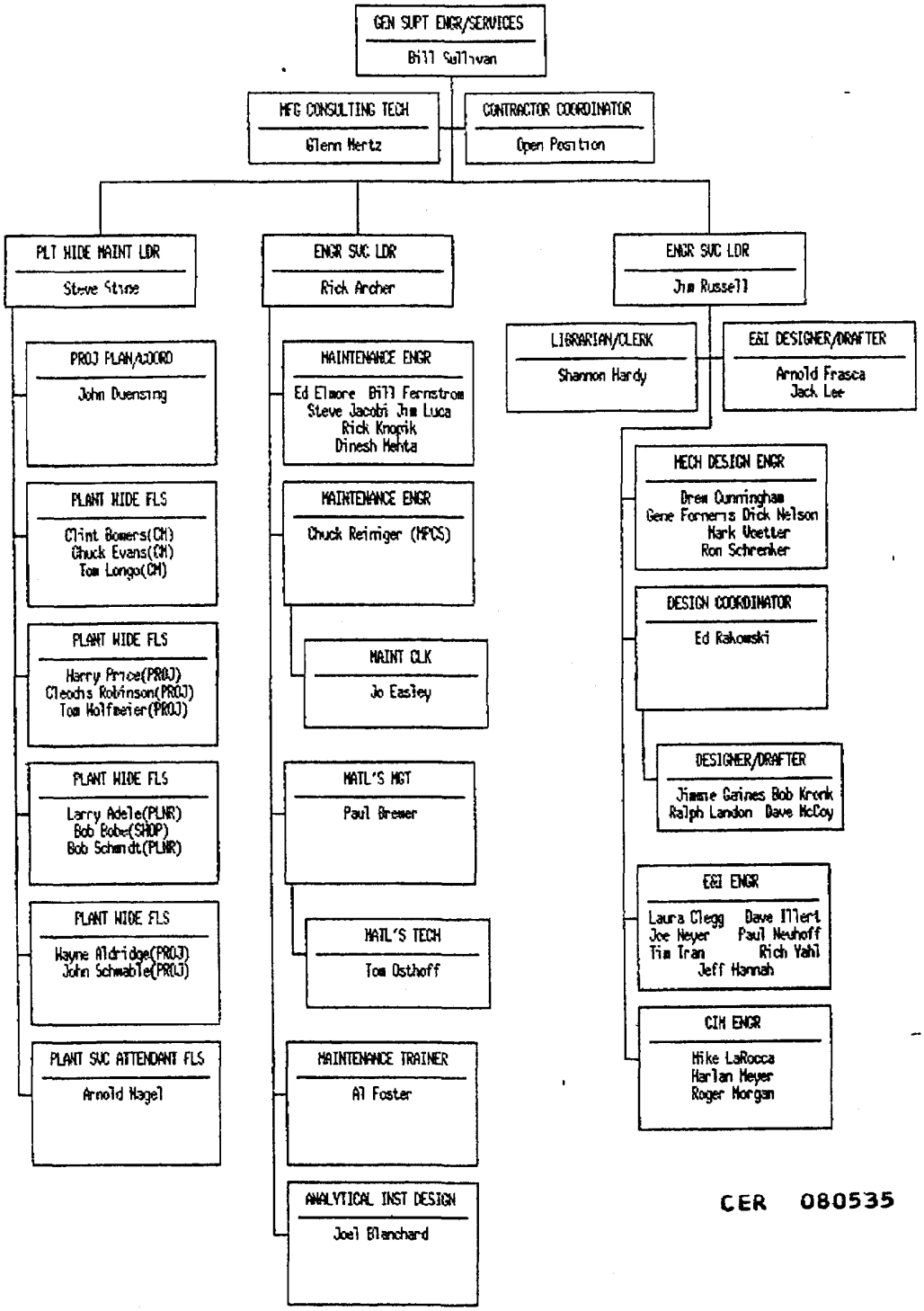

CER 080535

KRUMMRICH PLANT
NOVEMBER, 1990

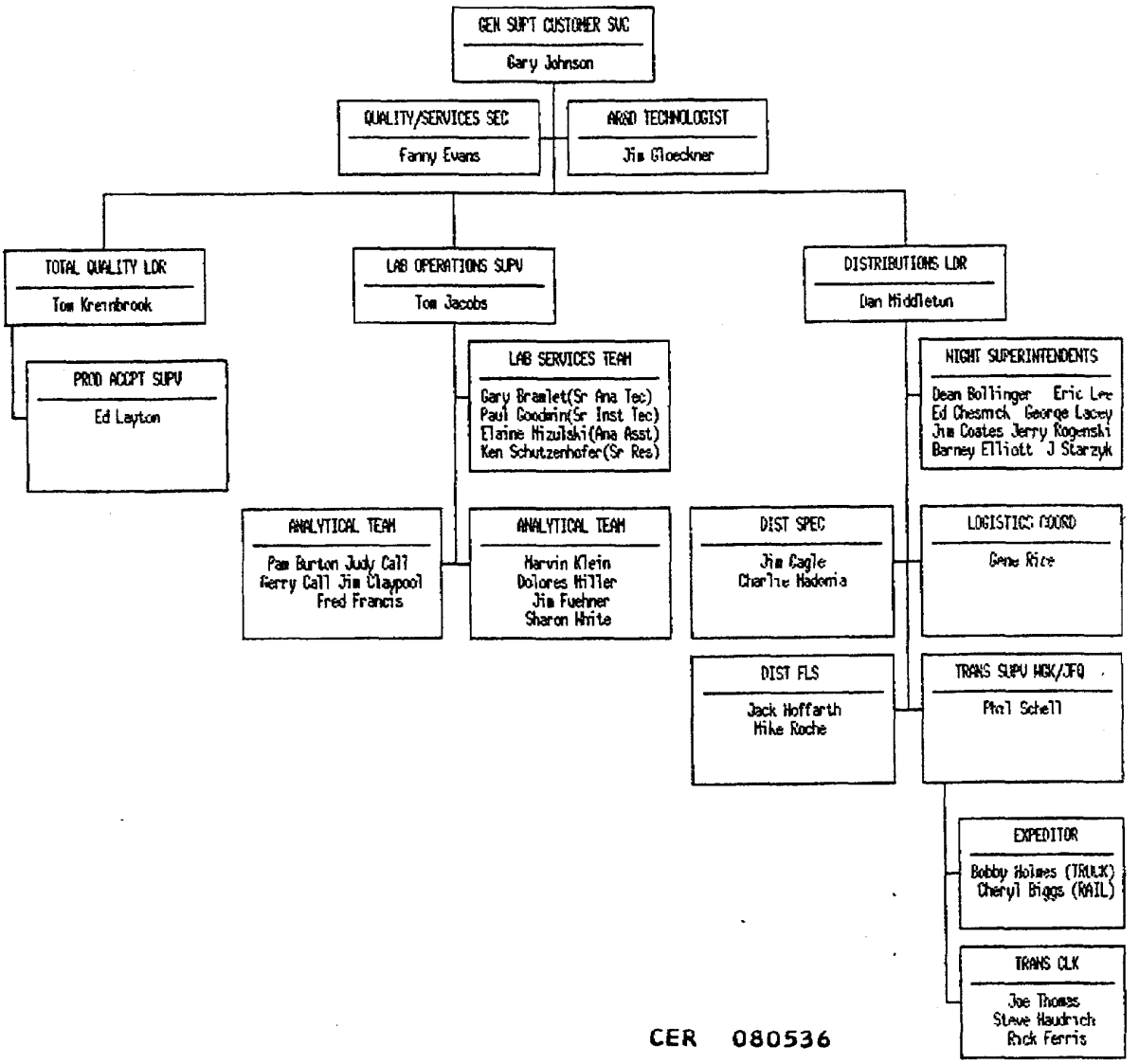

CER 080536

KRUMMRICH PLANT
NOVEMBER, 1990

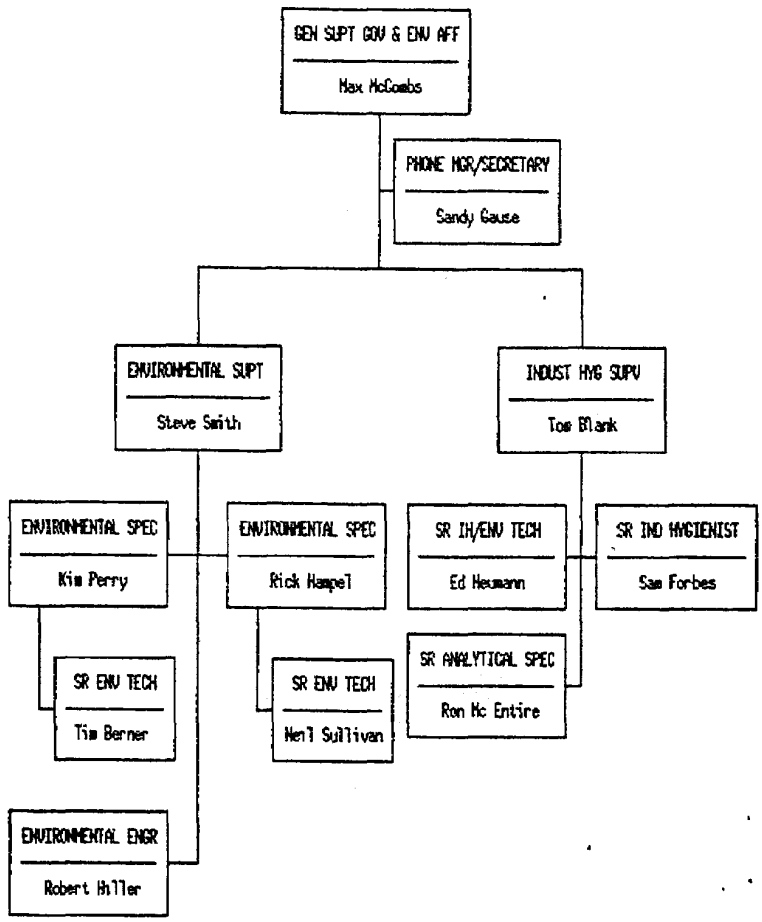

CER 080537

KRUMMRICH PLANT
NOVEMBER, 1990

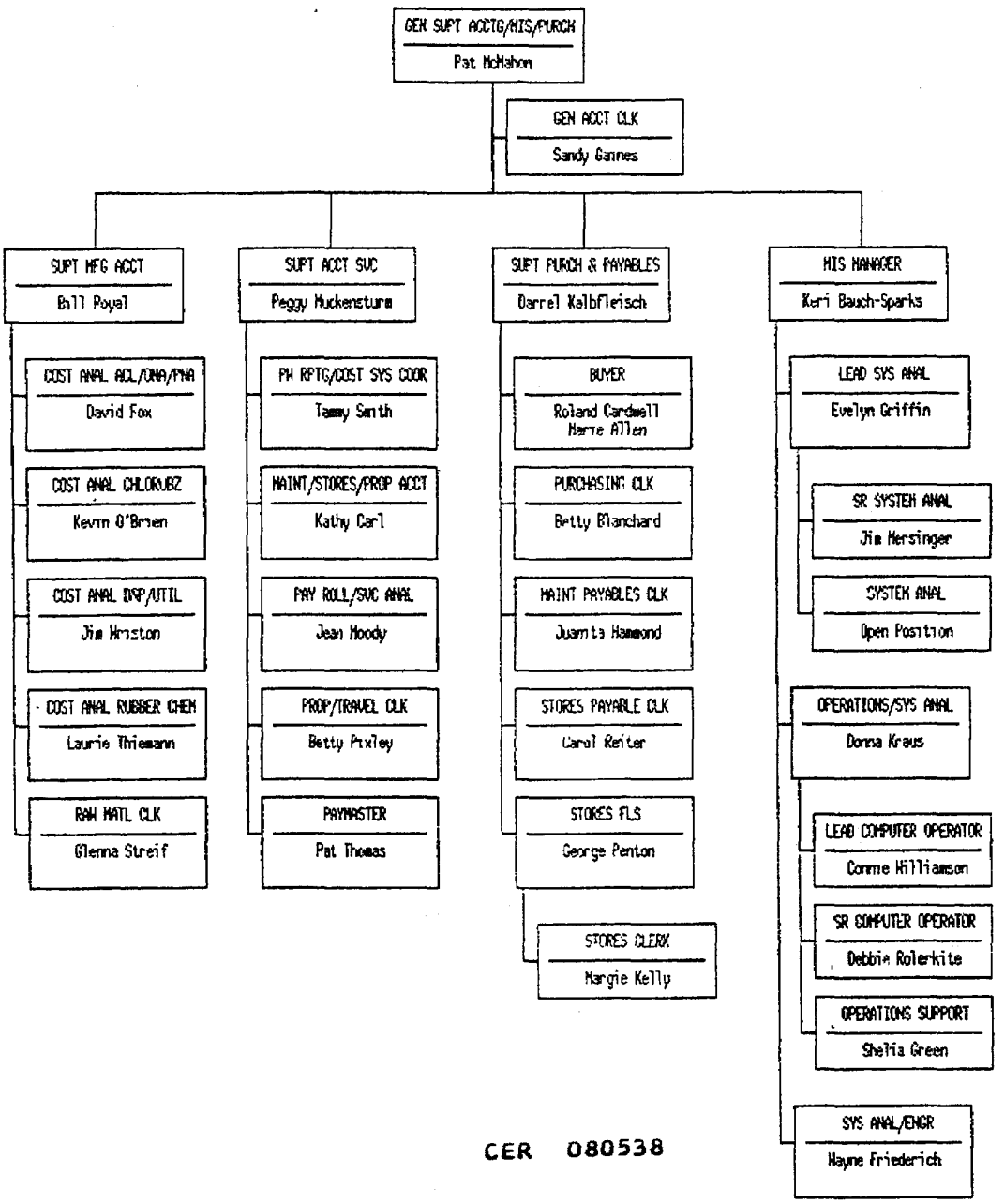

CER 080538

KRUMMRICH PLANT
NOVEMBER, 1990

TOWOLDMON0008518

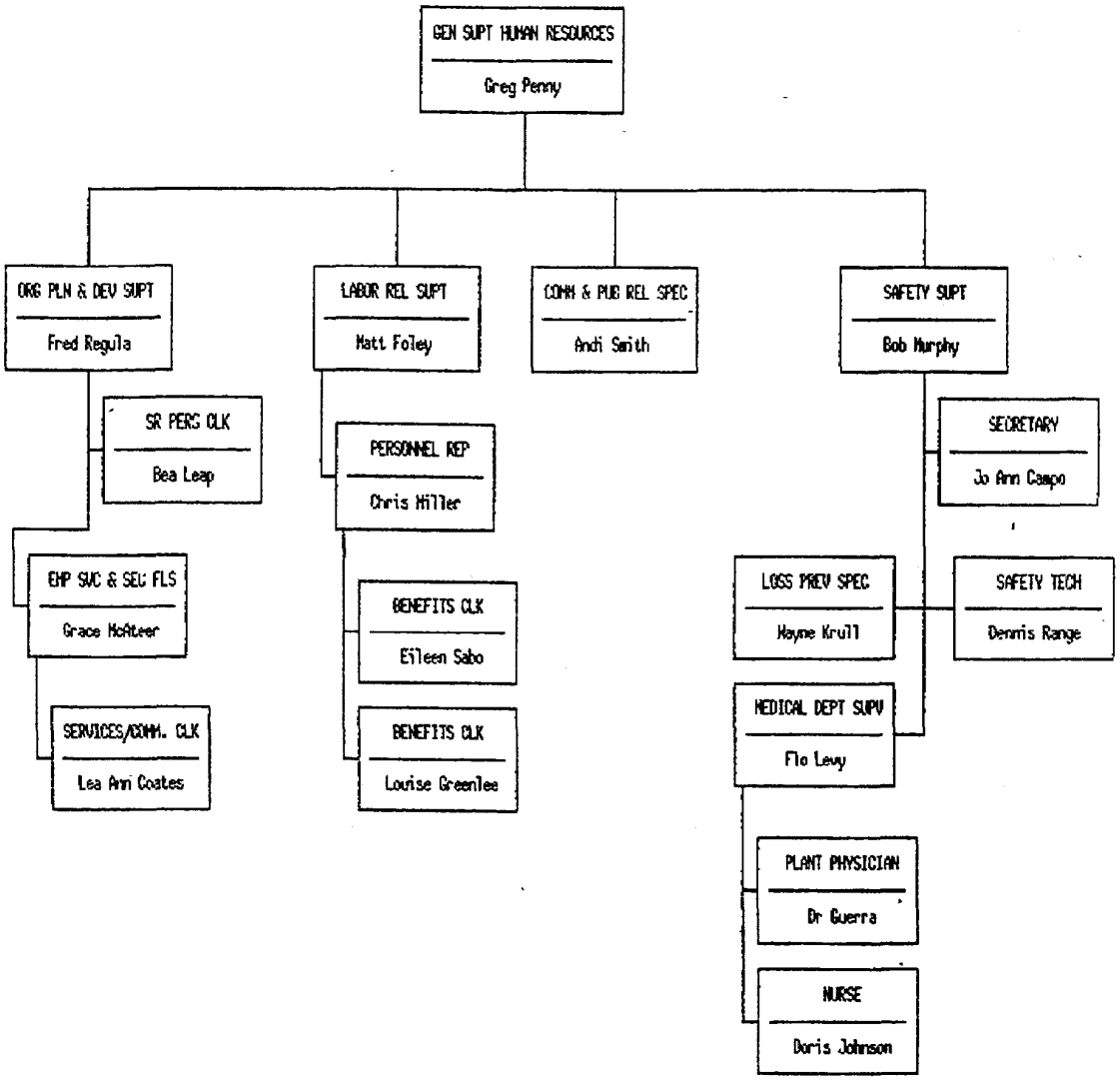

CER 080539

KRUMMRICH PLANT
NOVEMBER, 1990